

安鼎風機

地址：新北市樹林區學府路312號9樓

電話：02-8970-5706

傳真：02-2668-8482

E-mail：a0918096192@gmail.com



專業空調。排煙。通風機規劃設計製造

安鼎壁式抽風機

PROPELLER VENTILATOR TYPE

ADW8#~16#

排吸兩用
窗式，一般住宅通風，公寓，廚房，廁所，浴室排氣之用。

Window Ventilator Type
Suited for general residence, apartment, classroom, kitchen, bath room.

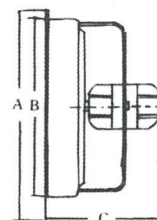
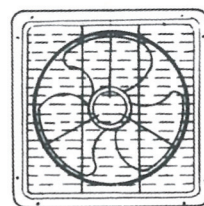
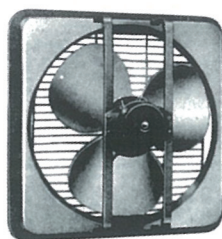

AD18#~36#

強力型排風用大廚房、露店、會場、加工廠地下道之通風用。

Powerful Ventilator Type for big kitchen, factory, Basement to supply and exhaust air.

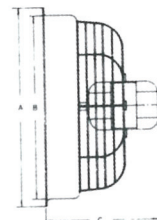
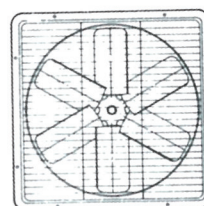
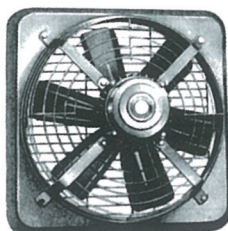

ADV24#~42#

皮帶驅動式，適合於大公共場所、戲院、學校、會議室、禮堂、餐廳、辦公廳等。

for public, school, big meeting room ...

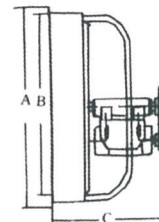
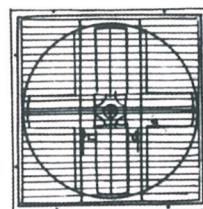
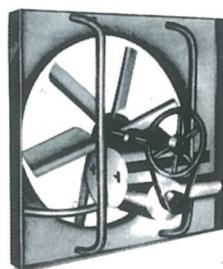

SELECTIONS AND RATINGS 選擇及能量

| 型式 TYPE | 電壓 V | 馬力 KW | 轉數 RPM | 風量 M ³ /Min | 風壓 mm AQ | 外型尺寸 (mm) | | | 重量 約 (kg) |
|------------|-----------|--------------|-----------|---------------------------|-------------|-----------|------|-----|--------------|
| | | | | | | A外框 | B外框 | C厚度 | |
| ADW 8# | 1φ110 | 25(W) | 1550 | 12.5 | 0.1φ | 300 | 260 | 150 | 2.45 |
| ADW10# | 110 | 30(W) | 1650 | 18 | 0.2 | 356 | 312 | 155 | 4.6 |
| ADW12# | 110 | 35(W) | 1650 | 28 | 0.3 | 406 | 362 | 156 | 5 |
| ADW14# | 110 | 50(W) | 1650 | 38 | 0.5 | 458 | 415 | 160 | 6 |
| ADW16# | 110 | 65(W) | 1650 | 54 | 0.5 | 502 | 457 | 160 | 9 |
| AD 18# | 1φ110/220 | 0.2KW/0.4KW | 1120/1720 | 88/100 | 3 | 548 | 508 | 305 | 15 |
| AD 20# | 3φ220 | 0.4KW | 1120 | 115 | 3 | 600 | 559 | 305 | 18 |
| AD 24# | 220 | 0.4KW/0.75KW | 1120 | 220 | 5 | 711φ | 660 | 381 | 25 |
| AD 30# | 220 | 1.5KW | 1120 | 330 | 6 | 965 | 864 | 480 | 36 |
| AD 36# | 220 | 2.2KW | 1120 | 510 | 19 | 1216 | 1016 | 580 | 45 |
| ADV 24# | 220 | 0.4KW | 850 | 150 | 2 | 811 | 711 | 450 | 30 |
| ADV 30# | 220 | 0.75KW | 800 | 250 | 3 | 1014 | 914 | 520 | 42 |
| ADV 36# | 220 | 1.5KW | 750 | 350 | 3 | 1270 | 1118 | 580 | 58 |
| ADV42# | 220 | 2.2KW | 700 | 450 | 3 | 1473 | 1270 | 650 | 70 |

安鼎風機有限公司

地址：238新北市樹林區學府路312號9樓
 電話：02-8970-5706
 傳真：02-2668-8482
 E-mail：a0918096192@gmail.com